

FEDERAL EMERGENCY MANAGEMENT AGENCY
NATIONAL FLOOD INSURANCE PROGRAM

O.M.B. No. 3067-0077
Expires December 31, 2005

ELEVATION CERTIFICATE

Important: Read the instructions on pages 1 - 7.

SECTION A - PROPERTY OWNER INFORMATION			For Insurance Company Use:	
BUILDING OWNER'S NAME Cory Bowker			Policy Number	
BUILDING STREET ADDRESS (Including Apt., Unit, Suite, and/or Bldg. No.) OR P.O. ROUTE AND BOX NO. 1800 Lake Rd.			Company NAIC Number	
CITY Ponca City	STATE OK	ZIP CODE 74604		
PROPERTY DESCRIPTION (Lot and Block Numbers, Tax Parcel Number, Legal Description, etc.) Long Legal - See attached				
BUILDING USE (e.g., Residential, Non-residential, Addition, Accessory, etc. Use a Comments area, if necessary.) Residential				
LATITUDE/LONGITUDE (OPTIONAL) (##° - ##' - ##"##" or ##.#####°)		HORIZONTAL DATUM: <input type="checkbox"/> NAD 1927 <input type="checkbox"/> NAD 1983		SOURCE: <input type="checkbox"/> GPS (Type): _____ <input type="checkbox"/> USGS Quad Map <input type="checkbox"/> Other: _____

SECTION B - FLOOD INSURANCE RATE MAP (FIRM) INFORMATION

B1. NFIP COMMUNITY NAME & COMMUNITY NUMBER Ponca City 400080		B2. COUNTY NAME Kay		B3. STATE OK	
B4. MAP AND PANEL NUMBER 400080 0010	B5. SUFFIX C	B6. FIRM INDEX DATE 11-18-88	B7. FIRM PANEL EFFECTIVE/REVISED DATE 11-18-88	B8. FLOOD ZONE(S) A9	B9. BASE FLOOD ELEVATION(S) (Zone AO, use depth of flooding) 936.6
B10. Indicate the source of the Base Flood Elevation (BFE) data or base flood depth entered in B9. <input checked="" type="checkbox"/> FIS Profile <input type="checkbox"/> FIRM <input type="checkbox"/> Community Determined <input type="checkbox"/> Other (Describe): _____					
B11. Indicate the elevation datum used for the BFE in B9: <input checked="" type="checkbox"/> NGVD 1929 <input type="checkbox"/> NAVD 1988 <input type="checkbox"/> Other (Describe): _____					
B12. Is the building located in a Coastal Barrier Resources System (CBRS) area or Otherwise Protected Area (OPA)? <input type="checkbox"/> Yes <input type="checkbox"/> No Designation Date _____					

SECTION C - BUILDING ELEVATION INFORMATION (SURVEY REQUIRED)

C1. Building elevations are based on: Construction Drawings* Building Under Construction* Finished Construction
*A new Elevation Certificate will be required when construction of the building is complete.

C2. Building Diagram Number 1 (Select the building diagram most similar to the building for which this certificate is being completed - see pages 6 and 7. If no diagram accurately represents the building, provide a sketch or photograph.)

C3. Elevations - Zones A1-A30, AE, AH, A (with BFE), VE, V1-V30, V (with BFE), AR, AR/A, AR/AE, AR/A1-A30, AR/AH, AR/AO
Complete items C3.-a-i below according to the building diagram specified in item C2. State the datum used. If the datum is different from the datum used for the BFE in Section B, convert the datum to that used for the BFE. Show field measurements and datum conversion calculation. Use the space provided or the Comments area of Section D or Section G, as appropriate, to document the datum conversion.
Datum _____ Conversion/Comments _____

Elevation reference mark used 22 Does the elevation reference mark used appear on the FIRM? Yes No

- o a) Top of bottom floor (including basement or enclosure) 941.7 ft(m)
- o b) Top of next higher floor _____ ft(m)
- o c) Bottom of lowest horizontal structural member (V zones only) _____ ft(m)
- o d) Attached garage (top of slab) _____ ft(m)
- o e) Lowest elevation of machinery and/or equipment servicing the building (Describe in a Comments area) _____ ft(m)
- o f) Lowest adjacent (finished) grade (LAG) 940.0 ft(m)
- o g) Highest adjacent (finished) grade (HAG) 940.4 ft(m)
- o h) No. of permanent openings (flood vents) within 1 ft. above adjacent grade _____
- o i) Total area of all permanent openings (flood vents) in C3.h _____ sq. in. (sq. cm)

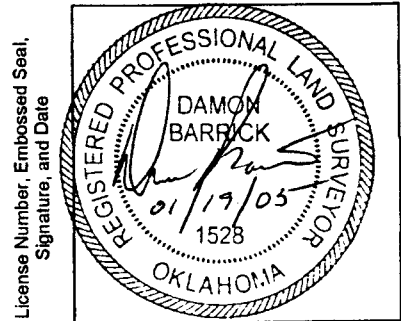

SECTION D - SURVEYOR, ENGINEER, OR ARCHITECT CERTIFICATION

This certification is to be signed and sealed by a land surveyor, engineer, or architect authorized by law to certify elevation information.
I certify that the information in Sections A, B, and C on this certificate represents my best efforts to interpret the data available.
I understand that any false statement may be punishable by fine or imprisonment under 18 U.S. Code, Section 1001.

CERTIFIER'S NAME Damon Barrick LICENSE NUMBER 1528

TITLE <u>Registered Land Surveyor</u>	COMPANY NAME <u>Pioneer Surveying</u>		
ADDRESS <u>205 W. Hartford Ave. - Ste 106</u>	CITY <u>Ponca City</u>	STATE <u>OK</u>	ZIP CODE <u>74601</u>
SIGNATURE 	DATE <u>01-19-05</u>	TELEPHONE <u>580-765-3682</u>	

IMPORTANT: In these spaces, copy the corresponding information from Section A.			For Insurance Company Use:
BUILDING STREET ADDRESS (Including Apt., Unit, Suite, and/or Bldg. No.) OR P.O. ROUTE AND BOX NO. 1800 Lake Rd.			Policy Number
CITY Ponca City	STATE OK	ZIP CODE 74604	Company NAIC Number

SECTION D - SURVEYOR, ENGINEER, OR ARCHITECT CERTIFICATION (CONTINUED)

Copy both sides of this Elevation Certificate for (1) community official, (2) insurance agent/company, and (3) building owner.

COMMENTS

Check here if attachments

SECTION E - BUILDING ELEVATION INFORMATION (SURVEY NOT REQUIRED) FOR ZONE AO AND ZONE A (WITHOUT BFE)

For Zone AO and Zone A (without BFE), complete Items E1 through E4. If the Elevation Certificate is intended for use as supporting information for a LOMA or LOMR-F, Section C must be completed.

- E1. Building Diagram Number __ (Select the building diagram most similar to the building for which this certificate is being completed – see pages 6 and 7. If no diagram accurately represents the building, provide a sketch or photograph.)
- E2. The top of the bottom floor (including basement or enclosure) of the building is __ ft.(m) __ in.(cm) above or below (check one) the highest adjacent grade. (Use natural grade, if available).
- E3. For Building Diagrams 6-8 with openings (see page 7), the next higher floor or elevated floor (elevation b) of the building is __ ft.(m) __ in.(cm) above the highest adjacent grade. Complete items C3.h and C3.i on front of form.
- E4. The top of the platform of machinery and/or equipment servicing the building is __ ft.(m) __ in.(cm) above or below (check one) the highest adjacent grade. (Use natural grade, if available).
- E5. For Zone AO only: If no flood depth number is available, is the top of the bottom floor elevated in accordance with the community's floodplain management ordinance?
 Yes No Unknown. The local official must certify this information in Section G.

SECTION F - PROPERTY OWNER (OR OWNER'S REPRESENTATIVE) CERTIFICATION

The property owner or owner's authorized representative who completes Sections A, B, C (Items C3.h and C3.i only), and E for Zone A (without a FEMA-issued or community-issued BFE) or Zone AO must sign here. *The statements in Sections A, B, C, and E are correct to the best of my knowledge.*

PROPERTY OWNER'S OR OWNER'S AUTHORIZED REPRESENTATIVE'S NAME

ADDRESS	CITY	STATE	ZIP CODE
SIGNATURE	DATE	TELEPHONE	

COMMENTS

Check here if attachments

SECTION G - COMMUNITY INFORMATION (OPTIONAL)

The local official who is authorized by law or ordinance to administer the community's floodplain management ordinance can complete Sections A, B, C (or E), and G of this Elevation Certificate. Complete the applicable item(s) and sign below.

- G1. The information in Section C was taken from other documentation that has been signed and embossed by a licensed surveyor, engineer, or architect who is authorized by state or local law to certify elevation information. (Indicate the source and date of the elevation data in the Comments area below.)
- G2. A community official completed Section E for a building located in Zone A (without a FEMA-issued or community-issued BFE) or Zone AO.
- G3. The following information (Items G4-G9) is provided for community floodplain management purposes.

G4. PERMIT NUMBER	G5. DATE PERMIT ISSUED	G6. DATE CERTIFICATE OF COMPLIANCE/OCCUPANCY ISSUED
-------------------	------------------------	---

G7. This permit has been issued for: New Construction Substantial Improvement

G8. Elevation of as-built lowest floor (including basement) of the building is:

____ ft.(m)

Datum: ____

G9. BFE or (in Zone AO) depth of flooding at the building site is:

____ ft.(m)

Datum: ____

LOCAL OFFICIAL'S NAME	TITLE
COMMUNITY NAME	TELEPHONE
SIGNATURE	DATE
COMMENTS	

Check here if attachments

PIONEER SURVEYING, PLLC

205 WEST HARTFORD, SUITE 106
PONCA CITY, OK 74601

Tel (580) 765-3682 / Fax (580) 765-3724
pioneersurveying@sbcglobal.net

January 20, 2005

RE: Floodway delineation for property located at 1800 Lake Rd., Ponca City, OK

I, Damon Barrick, a Registered Land Surveyor in the State of Oklahoma, previously surveyed and staked the floodway boundary located on the property located at 1800 Lake Rd. On the 19th day of January, 2005, I inspected and photographed the floodway boundary line, represented by stakes with blue ribbon shown in the pictures below. At this time I observed the earthwork being performed on-site and no fill was placed within the floodway. I also discussed the floodway staking with Mr. Wade Lessert (the developer) and he understands that filling cannot be performed beyond the stakes established to mark the floodway.



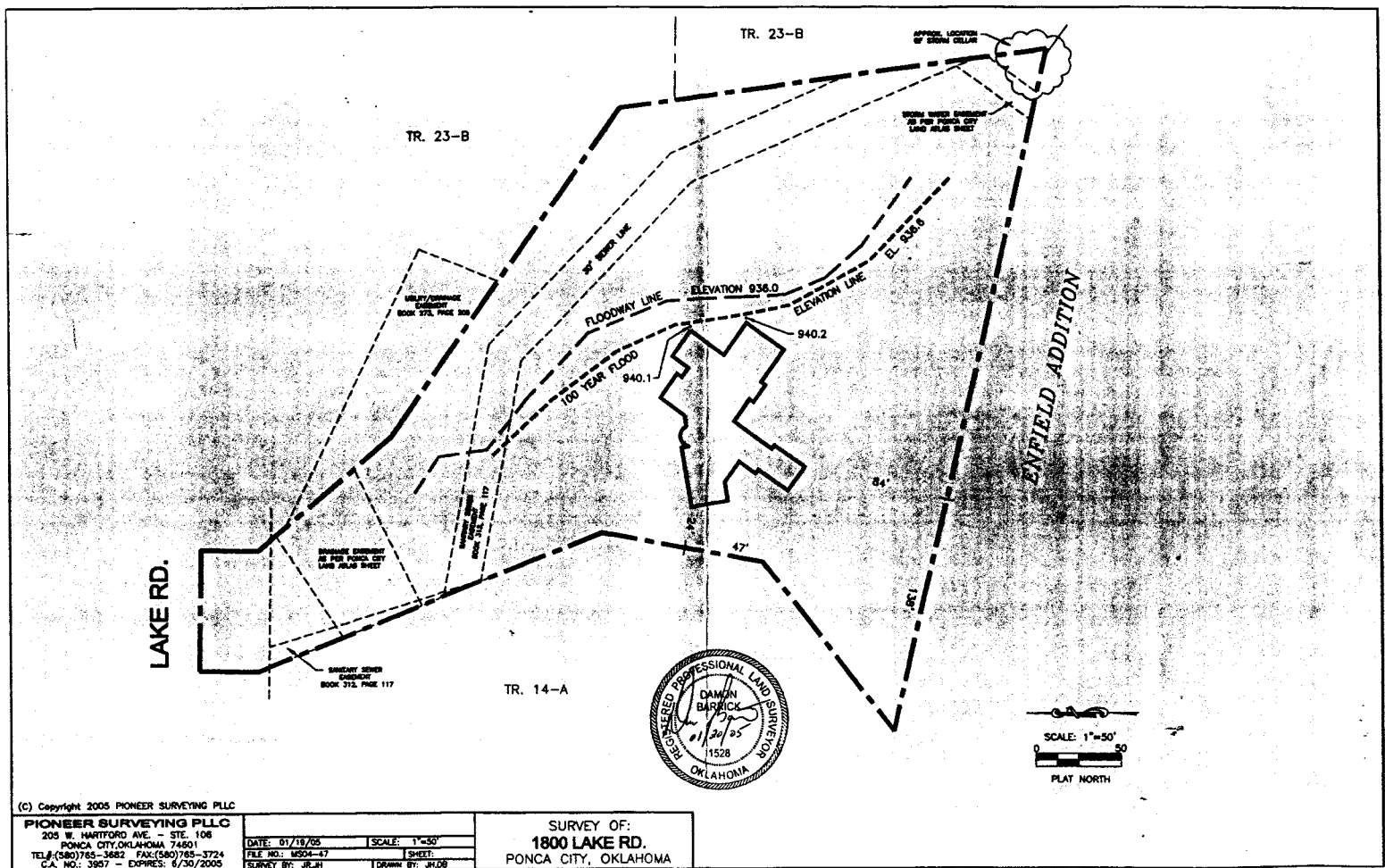

(c) Copyright 2005 PIONEER SURVEYING PLLC
PIONEER SURVEYING PLLC
 205 W. HARTFORD AVE. - STE. 106
 PONCA CITY, OKLAHOMA 74601
 TEL: (580) 765-3662 FAX: (580) 765-3724
 C.A. NO.: 3957 - EXPIRES: 6/30/2005

DATE: 01/19/05	SCALE: 1"=50'
FILE NO.: MS24-47	SHEET:
ISSUED BY: JR-JH	DRAWN BY: RL-OB

SURVEY OF:
1800 LAKE RD.
 PONCA CITY, OKLAHOMA